Ave Maria
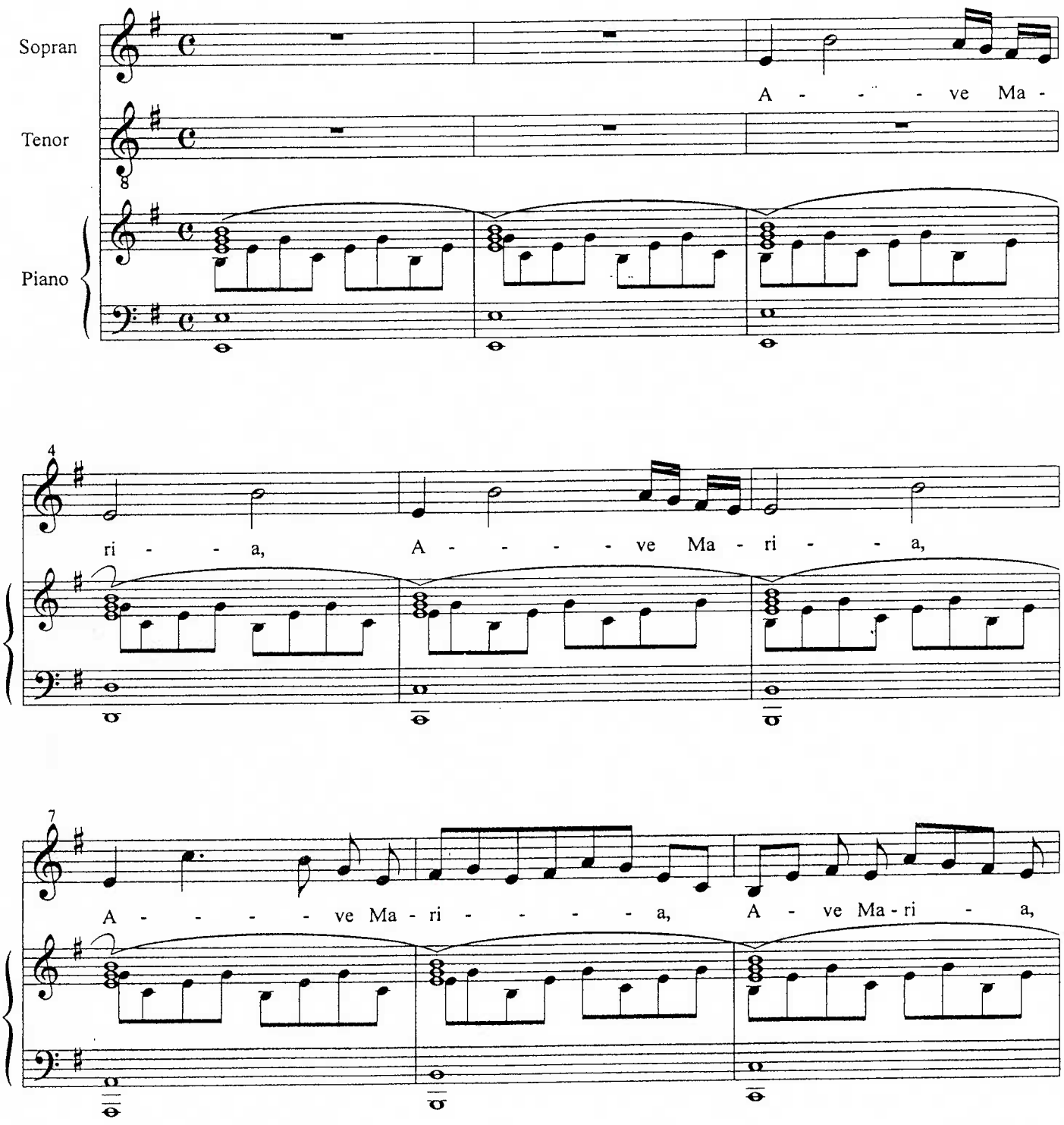
Lea Gabral