

quart „Assol⁴“

NSVL ...

Э. Канн
(1965)

Вступление.

#1796

Moderato
(C1.)

Two empty musical staves, one treble clef and one bass clef, positioned between the fifth and sixth systems.

Two empty musical staves, one treble clef and one bass clef, positioned at the bottom of the page.

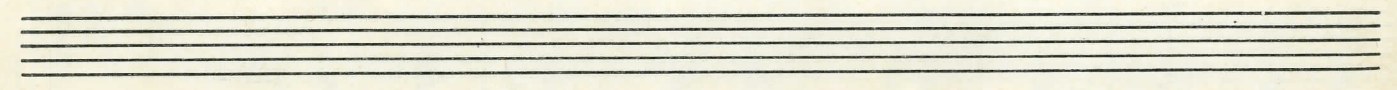

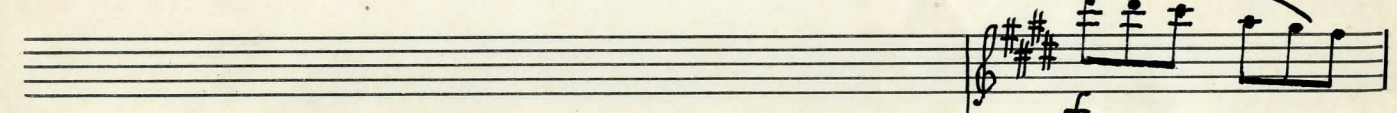

